

Post Box No.001, SulochanaGardens, 7-4-104B Tenkasi Road, Ayikudy - 627 852. Tirunelveli District, Tamil Nadu, India. Phone: 04633 - 249170, 249180. Email: mail@amarseva.org Website: www.amarseva.org	Amar Seva Sangam (A registered Charitable Society for Rural Poor and Disabled) Child Discharge Report Sep – 2019	Name of Child: A.MOHAMED FAZIL Name of Sponsor: Shajiraj Nadarajalingam (Yearly Sponsorship)
--	---	--

Date of Entry to ASSA	Date of HCI Sponsorship	Sex	Age	Date of Birth	Standard	Nature of Disability	Service Provided
18.09.2018		M	7	01.05.2011	Special Education	Mental Retardation	Special Education at Special Education Centre

Sponsorship Remarks:

Discharge Remarks: He was discharged because of his health deteriorated from 01.06.2019

Family Details:

Name of the Child	A.Mohamed Fazil	
Date of Birth	01.05.2011	
Date of Joining	18.09.2018	
Nature of Disability	Mental Retardation	
Father's Name	Mr. Abdul Samadhu	
Mother's Name	Mrs. Mahaboob Subahani	
No of Children in the Family	2	Mohamed Fazil + 1 brother
Father's Profession	Coolie	
Economic Condition	Poor	
Address Residence	S/o, Abdul Samadhu, Muthuramalinga Nagar, 3 rd , street, Puliankudi.	

Medical Report

Height/ Weight	Current Report		Previous report	
	107cm/18kg		107cm/18kg	
Exercises Given		Appliances Given		Physical Progress
Yoga Training		Nil		Physically Normal.
Class (*)	Primary			
Report Period	Sep 2018 to Mar 2019			
Severity of Intellectual Disability	<i>Moderate Intellectual disability</i>			
Assessment (**) % represents assessment based on normal development of 100%		Sep 2018 (Initial Assessment**)	Mar 2019 (%)	
	1.Motor Activities	57.5	58	
	2.Activities of Daily Living	50	50.5	
	3.Communication	34	35.5	
	4.Reading/ Writing	22	22.5	
	5.Number/ Time	15.5	15.5	
	6.Domestic / Social Skills	27	27	
	7.Pre Vocational / Money Concept	13	13	
Extra Curricular / Participation	Nature of Program		No. of program participation	Prizes / Recognitions won
	Cultural		-	-
	Sports		-	-
	Drawing		-	-
Progress Report	Since joining, he has improved 0.57% on average out of seven areas in period of 6 months based on BASIC-MR Scale provided by NIMH.			
Comments	At present we are teaching <ul style="list-style-type: none"> • Brush teeth. • Match five similar objects. • Rote counts 1-5. • Brush paints. • Wipe blackboard clean using duster. 			

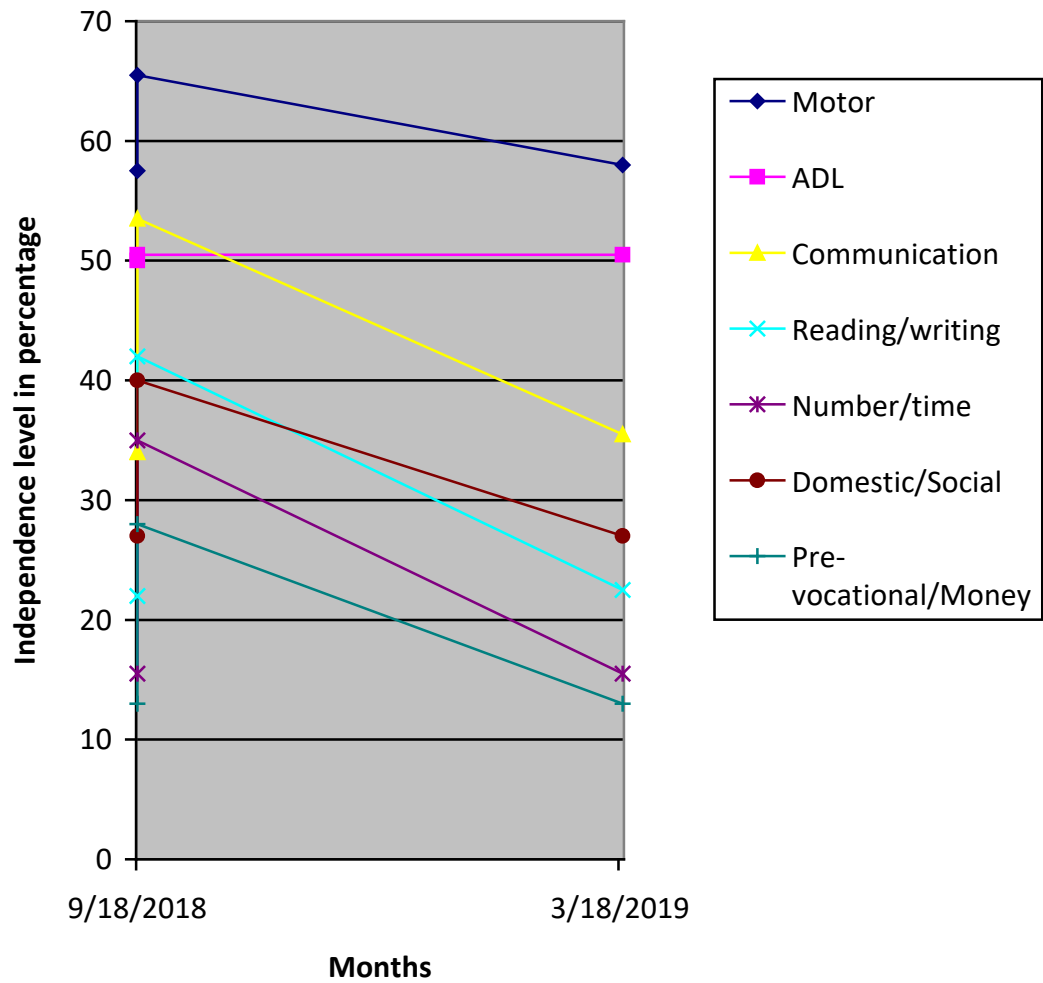

(*) Pre-Primary (3-6 yrs of age)
 Primary (6-10 yrs of age)
 Secondary (11-14 yrs of age)
 Pre-vocational (15-18 yrs of age)
 Autism (Children affected with Autism Spectrum Disorders)

(**) % represents assessment based on normal development of 100%